

# I Saw the Light

Words and Music by  
HANK WILLIAMS

## Verse 1

Verse 1 musical notation in E major (three sharps). The melody is written on a single staff. Chord symbols E, A, B7, and E are placed above the staff at various points. The lyrics are written below the staff.

I wan - dered so aim - less, life filled with  
sin. I would - n't let my dear Sav - ior in.  
Then Je - sus came like a stran - ger in the night  
Praise the Lord I saw the light!

## VERSE 2

Just like a blind man I wandered along;  
Worries and fears I claimed for my own.  
Then like the blind man  
that God gave back his sight,  
Praise the Lord, I saw the light!

## VERSE 3

I was a fool to wander and stray;  
Straight is the gate and narrow the way.  
Now I have traded the wrong for the right;  
Praise the Lord, I saw the light!

## Chorus

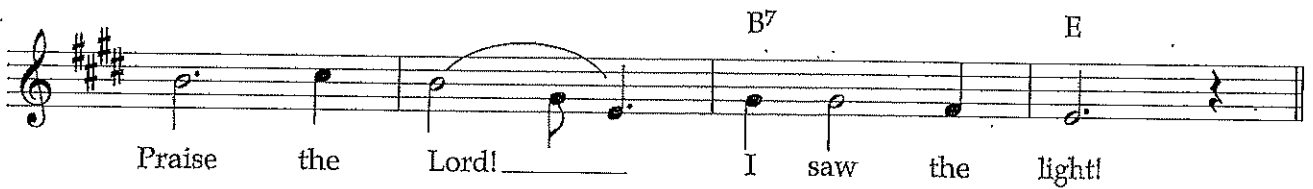
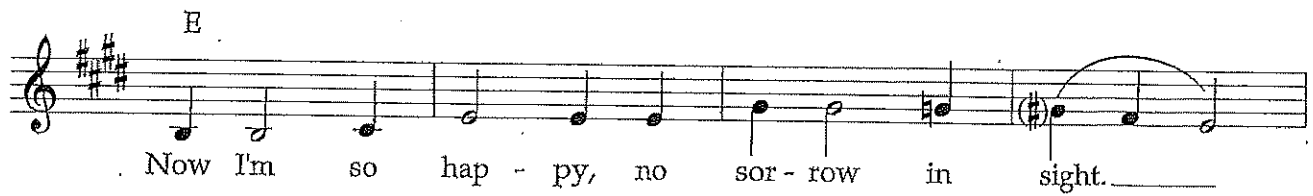
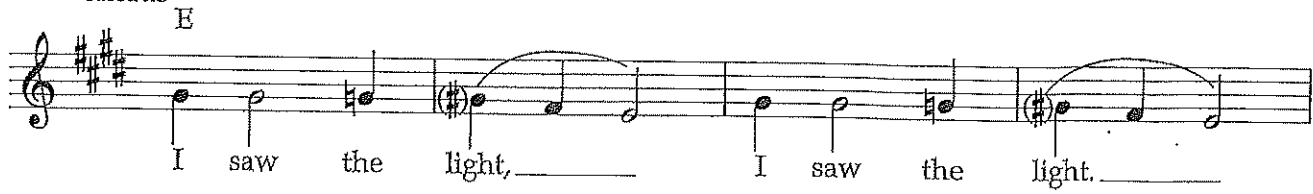

# Down To The River To Pray

Spiritual

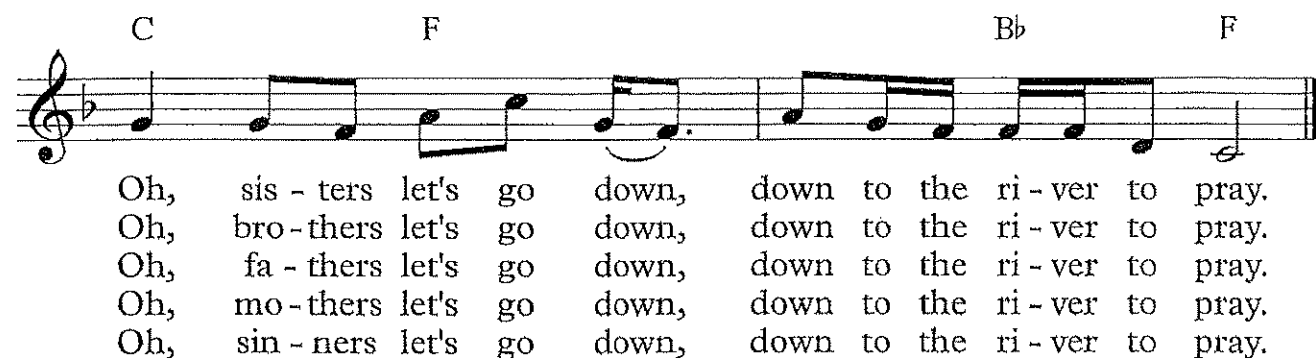
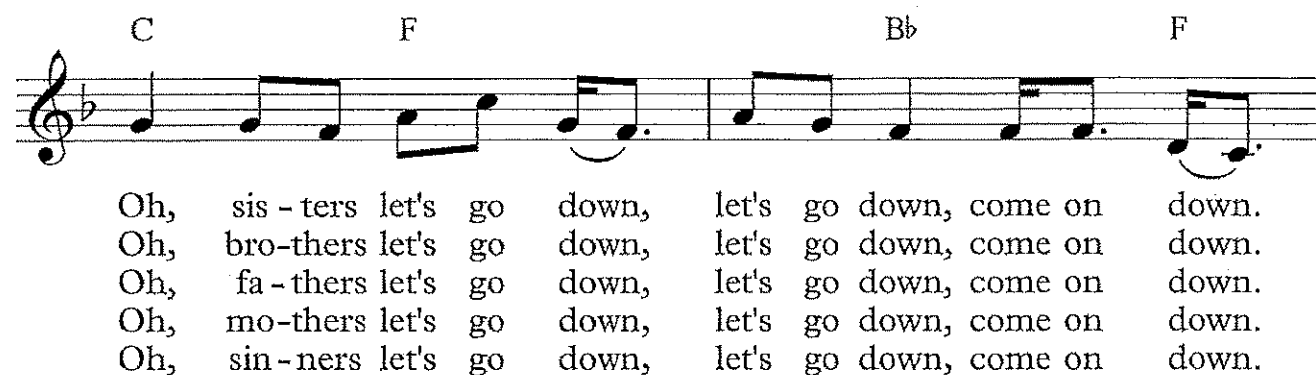
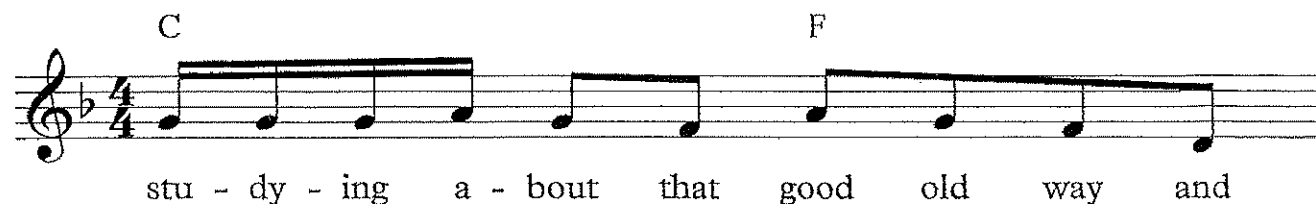

## 525 When We All Get to Heaven

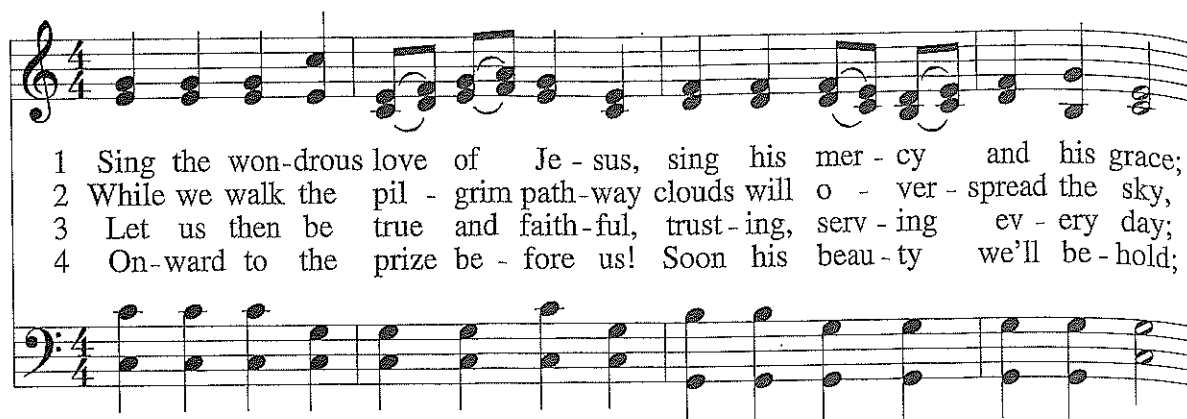

1 Sing the won-drous love of Je - sus, sing his mer - cy and his grace;  
 2 While we walk the pil - grim path-way clouds will o - ver - spread the sky,  
 3 Let us then be true and faith-ful, trust-ing, serv-ing ev - ery day;  
 4 On-ward to the prize be - fore us! Soon his beau-ty we'll be - hold;

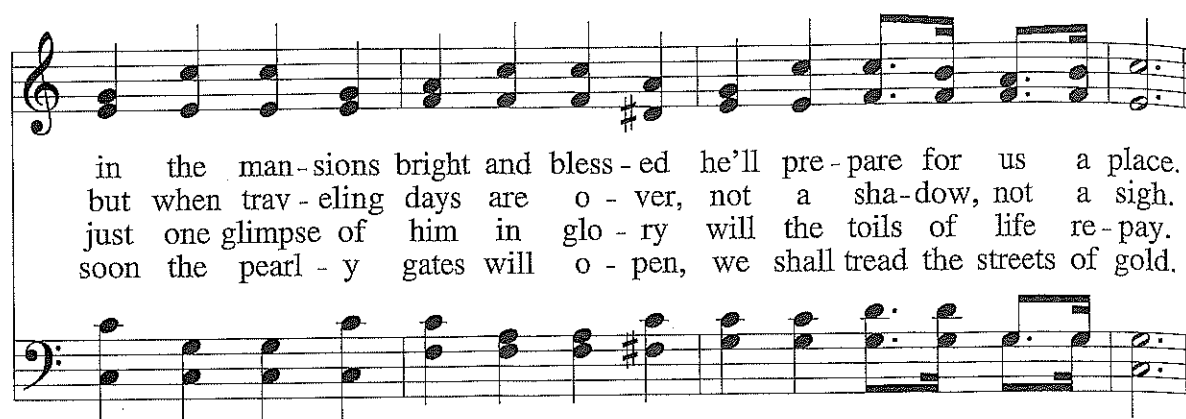

in the man-sions bright and bless-ed he'll pre-pare for us a place.  
 but when trav-eling days are o-ver, not a sha-dow, not a sigh.  
 just one glimpse of him in glo-ry will the toils of life re-pay.  
 soon the pearl-y gates will o-pen, we shall tread the streets of gold.

*Refrain*

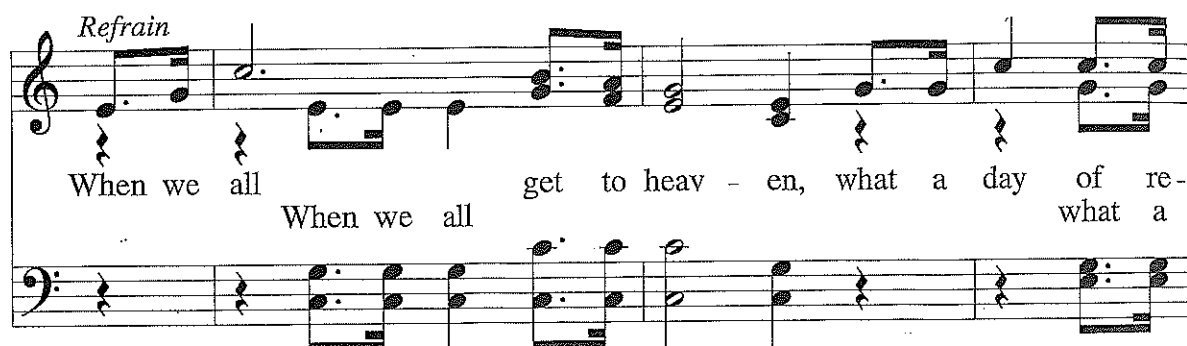

When we all get to heav-en, what a day of re-  
 When we all what a

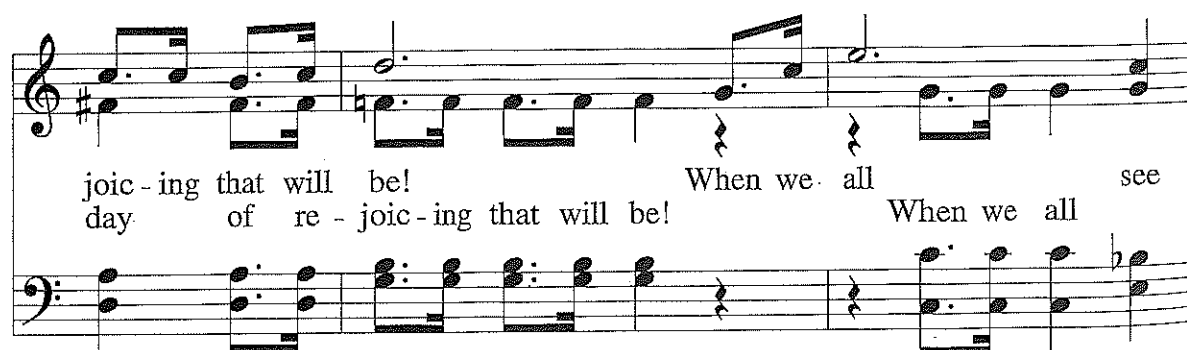

joic-ing that will be! When we all see  
 day of re-joic-ing that will be! When we all

DEATH & LIFE ETERNAL

Je - sus we'll sing and shout the vic - to - ry.  
shout, and shout the vic - to - ry.

# In the Sweet By and By

Sanford F. Bennett

Joseph P. Webster

Choir

There's a land that is fair - er, than day,  
We shall sing on that beau - ti - ful shore  
To our boun - ti - ful Fa - ther a - bove,  
And by faith we can see it a -  
The me - lo - di - ous songs of the  
We will of - fer our tri - bute of

far; For the Fa - ther waits o - ver the way To pre - pare us a dwell - ing place  
blessed; And our spir - its shall sor - row no more, Not a sigh for the bless - ing of  
praise For the glo - ri - ous gift of His love And the bless - ings that hal - low our

there.  
rest. In the sweet by and by, We shall  
days.

In the sweet by and by,

meet on that beau - ti - ful shore; In the sweet by and  
by and by; In the sweet

by, We shall meet on that beau - ti - ful shore.  
by and by,