

Take Up Your Cross

Matt. 16:24-27; Mark 8:34-38; 10:21; Luke 9:23-25; Eph. 6:11-17
Offering and Thanksgiving

Words and Music by
Kinley Lange

Chords indicated above the staff: G, C/G, G, Am7, C/D, D7, G, C/G, Am7, Dsus, D7, G, C, Gmaj7/B, Am7, G, C/G, G, C, Gmaj7/B, Am7, Em7, Am7, D7, G, C/G, G.

© Kinley Lange 1997. All rights reserved. Used by permission.

Am7 C/D D7 G C/G
your sal - va - tion, put on the ar - mor of the Word, and

1. Am7 Dsus D7 G 2. Am7 Dsus D7
walk in the Truth and Light. walk in the Truth and

Em Am7 Dsus D7 G
Light, and walk in the Truth and Light.

I Am the Light of the World

John 8:12
Liturgical Year/Christmas/Justice

Words and Music by
Jim Strathdee

Words and music copyright © 1969 by Desert Flower Music,
P.O. Box 1476, Carmichael, CA 95609.
Used by permission.

143. EMMANUEL, EMMANUEL

144. I AM THE LIGHT
OF THE WORLD

Gm7 C F Bb

fol - low and love you'll learn the mys - ter - y of

Gm7 C Bb F Fine

what you were meant to do and be.

F Bb C F

1. When the song of the an - gels is _____ stilled, when the
 2. To find _____ the lost and lone - ly one, _____ to
 3. To free _____ the pris - oner from all chains, _____ to
 4. To bring hope _____ to ev - ery task you do, _____ to

Gm7 Dm C

star in the sky _____ is _____ gone, when the
 heal _____ the bro - ken soul with love, _____ to
 make _____ the pow - er - ful _____ care, _____ to
 dance at a ba - by's new birth, _____ to

F Bb C F

kings _____ and the shep-herds have found their way home, the
 feed the hun - gry child - ren with warmth and good food, to
 re - build the na - tions with strength of good will, to
 make _____ mu - sic in _____ an old per - son's heart, and

Dm Bb C

work _____ of _____ Christ - mas is be - gun:
 feel the earth be - low, the sky a - bove!
 see _____ God's _____ chil - dren ev - ery - where!
 sing _____ to the col - ors of the earth!

377 I Want to Walk as a Child of the Light

1 I want to walk as a child of the light. I want to fol - low
 2 I want to see the bright-ness of God. I want to look at
 3 I'm look-ing for the com - ing of Christ. I want to be with

Je - sus. God set the stars to give light to the world. The
 Je - sus. Clear Sun of righ-teous-ness, shine on my path, and
 Je - sus. When we have run with pa-tience the race, we

Refrain

star of my life is Je - sus.
 show me the way to the Fa - ther. In him there is no dark-ness at
 shall know the joy of Je - sus.

all. The night and the day are both a - like. The Lamb is the

The author/composer of this unrhymed hymn regards it as a meditation and prayer deeply rooted in many scriptures, most connected with the theme of light: Genesis 1:17; Psalm 139:12; Isaiah 60:19; Malachi 4:2; John 14:8; Ephesians 5:8; Hebrews 12:1-2; 1 John 1:5; Revelation 21:23.

A NEW HEAVEN AND A NEW EARTH

light of the cit - y of God. Shine in my heart, Lord Je - sus.

God, Be the Love to Search and Keep Me

O Christ, Surround Me

1 God, be the love to search and keep me; God, be the prayer to
 2 Bind to my-self the Name of Ho - ly, great cloud of wit - ness -
 3 Bright-ness of sun and glow of moon-light, flash - ing of light-ning,
 4 Walk - ing be-hind to hem my jour - ney, go - ing a - head to
 5 Christ in the eyes of all who see me, Christ in the ears that

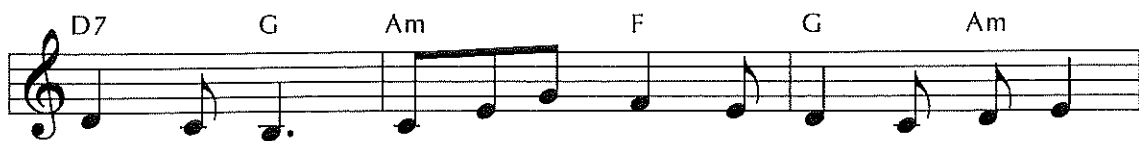

move my voice; God, be the strength to now up - hold me:
 es en - fold; proph - ets, a - pos - tles, an - gels wit - ness:
 strength of wind, depth of the sea to soil of plan - et:
 light my way, and from be - neath, a - bove, and all ways:
 hear my voice, Christ in the hearts of all who know me:

O Christ, sur-round me; O Christ, sur-round me.

This hymn is a 21st-century adaptation of the traditional Celtic prayer style known as a *lorica* (Latin for "armor" or "breastplate"). Many such petitions for God's presence and protection were never written down, but this one is based on an example attributed to St. Patrick.